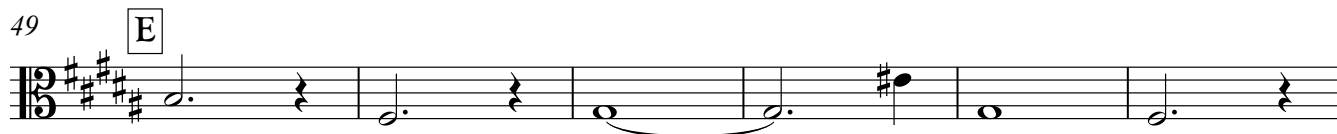
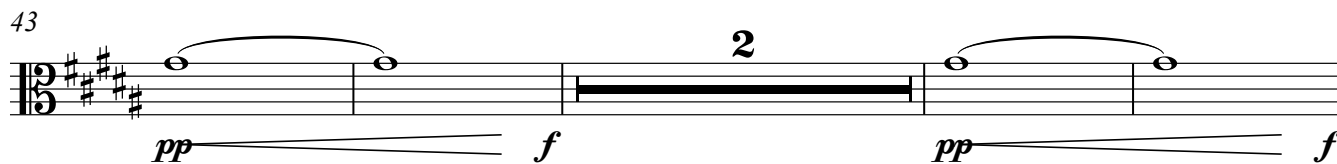
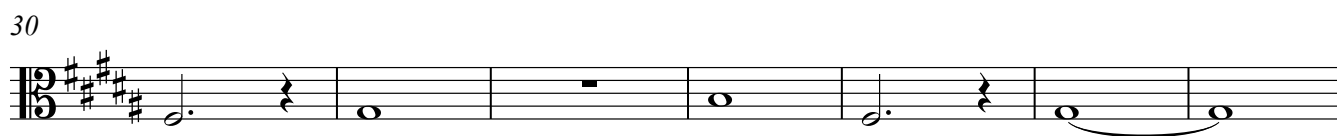
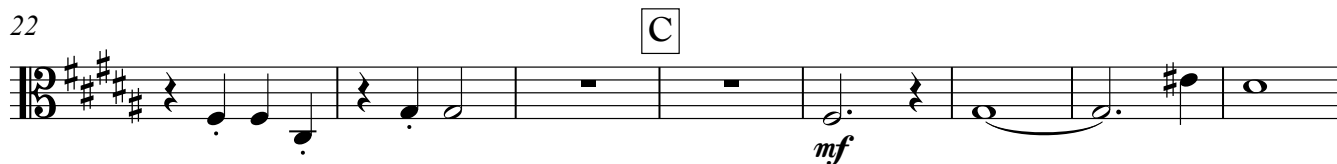
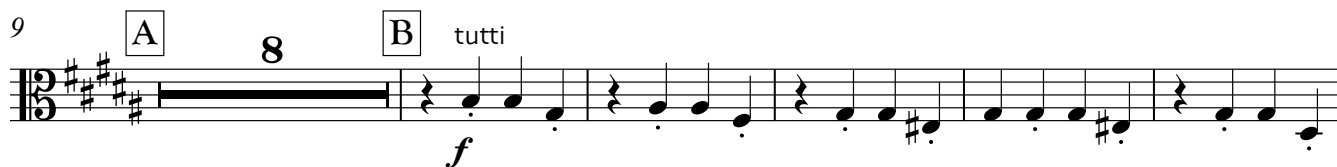

## Viola

## The Hard Road

Strong emphasis on beats 1 &amp; 3 throughout

Hilltop Hoods  
arr. J. Messenger $\text{♩} = 190$   
solo

57

F

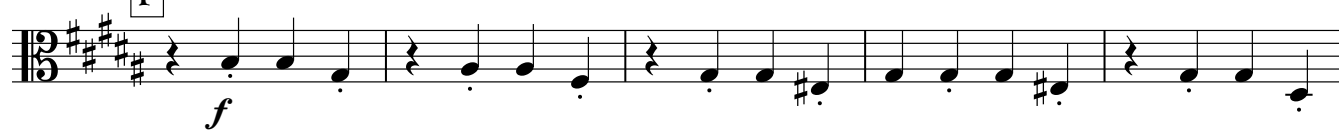

62

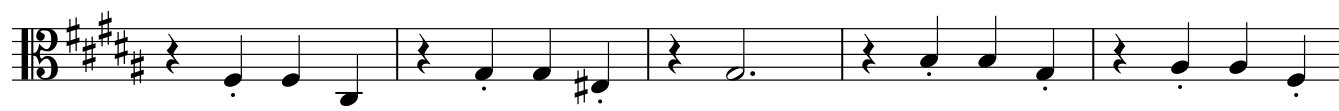

67

71

G

79

2

87

H

pizz.

arco

93

pizz.

arco

I

101

J

108

113

119

119

124

124

Example 124

129

129 L

*mf* *f*

137

[illegible]

145

145 M

150

150

*mp* *ff*

153

[illegible]

158

158

165

165

*mf* *f* 3 3 3 3 3'31.5'